NORTH AND WEST
METROPOLITAN REGION
PALLIATIVE CARE CONSORTIUM

Preparing and anticipating end of life
for Aged Care residents

GOC - Goals of Care (reviewed, communicated, documented)
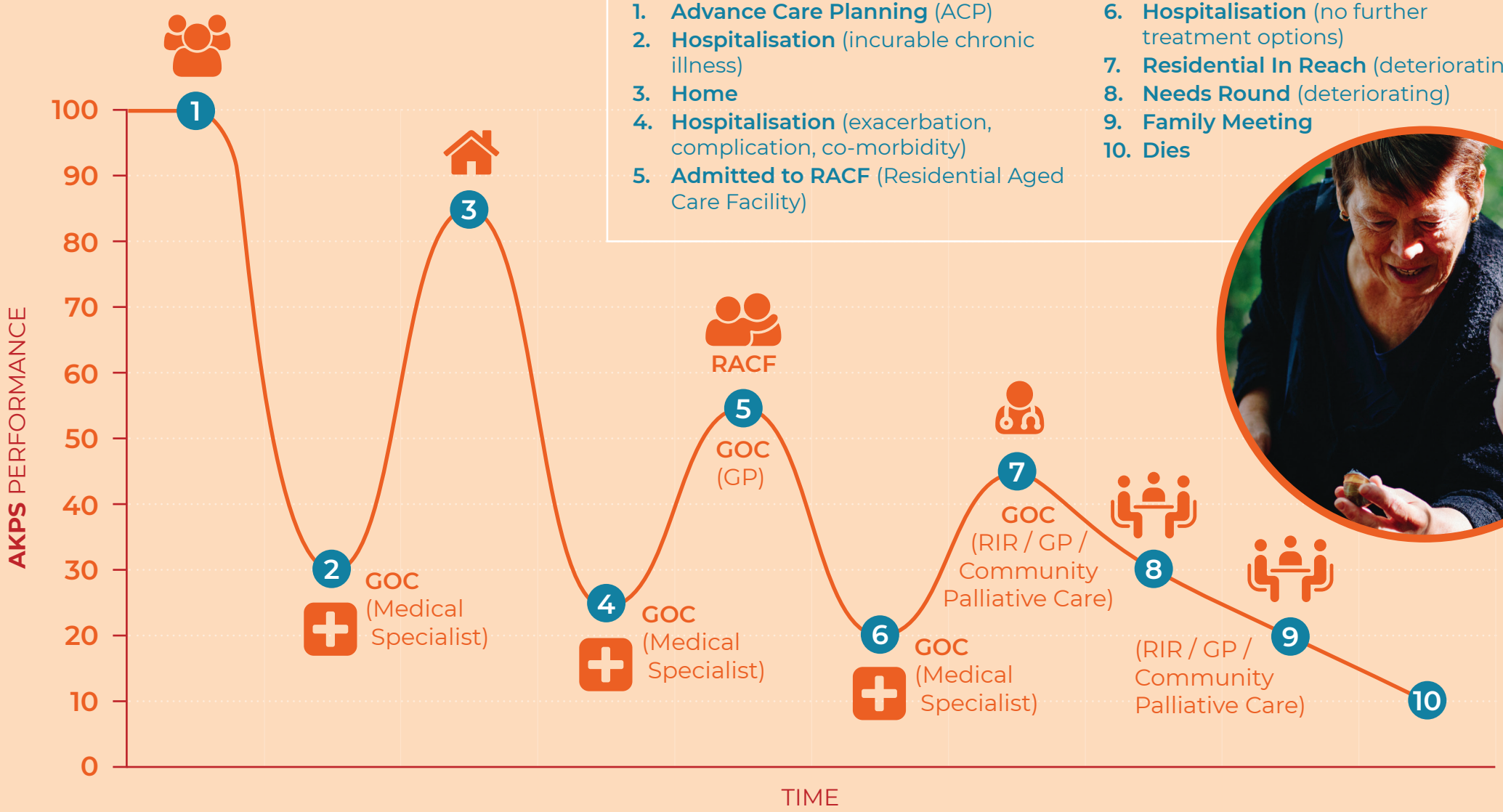
1. **Advance Care Planning** (ACP)
2. **Hospitalisation** (incurable chronic illness)
3. **Home**
4. **Hospitalisation** (exacerbation, complication, co-morbidity)
5. **Admitted to RACF** (Residential Aged Care Facility)
6. **Hospitalisation** (no further treatment options)
7. **Residential In Reach** (deteriorating)
8. **Needs Round** (deteriorating)
9. **Family Meeting**
10. **Dies**